MULTINATIONAL FORCE-IRAQ

Situational Update

Maj. Gen. William B. Caldwell, IV

28 August 2006

Operation Together Forward – 27 Aug

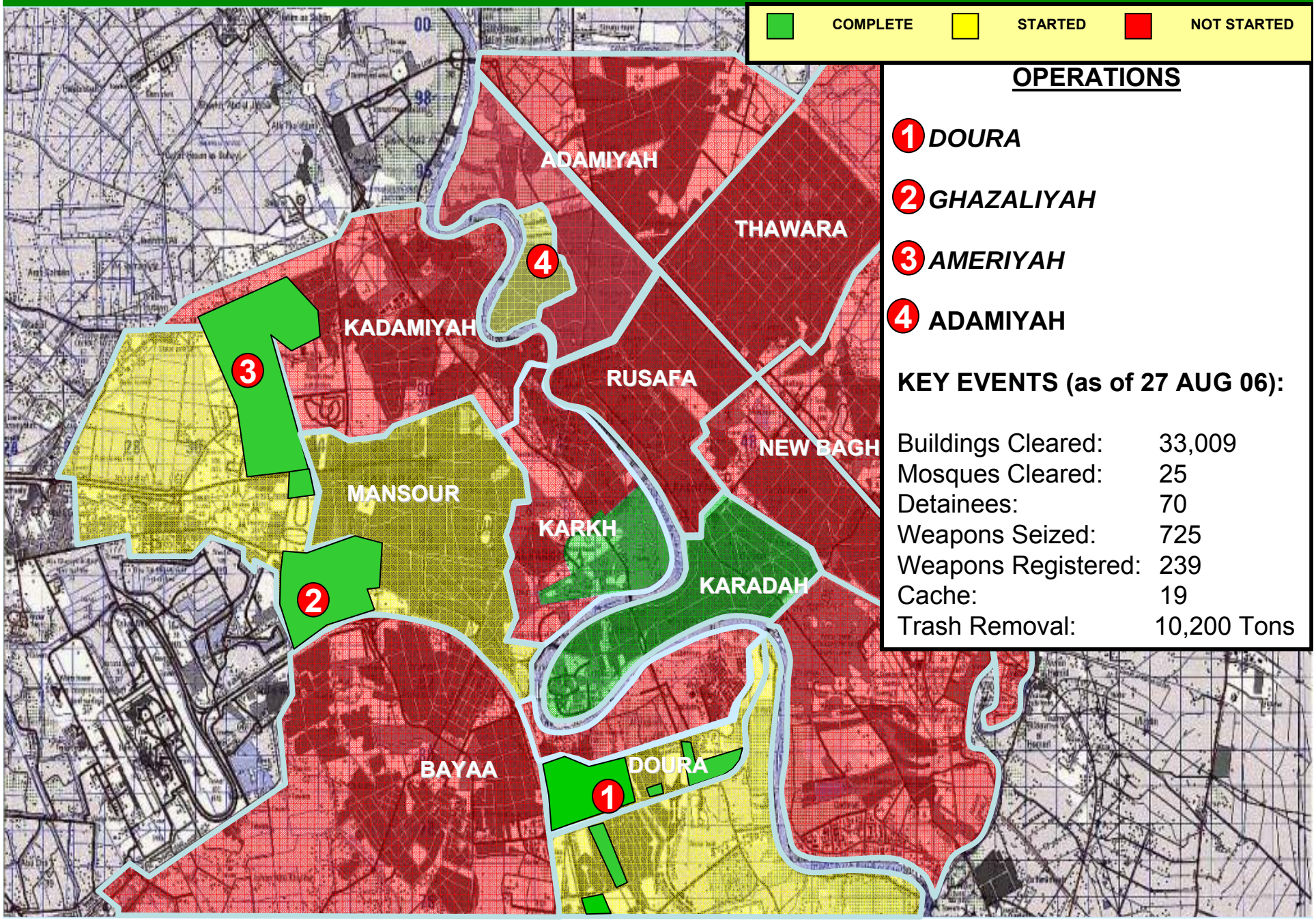

OPERATIONS

1. *DOURA*
2. *GHAZALIYAH*
3. *AMERIYAH*
4. ADAMIYAH

KEY EVENTS (as of 27 AUG 06):

Buildings Cleared:	33,009
Mosques Cleared:	25
Detainees:	70
Weapons Seized:	725
Weapons Registered:	239
Cache:	19
Trash Removal:	10,200 Tons

عملية معا الى الامام – 27 أب

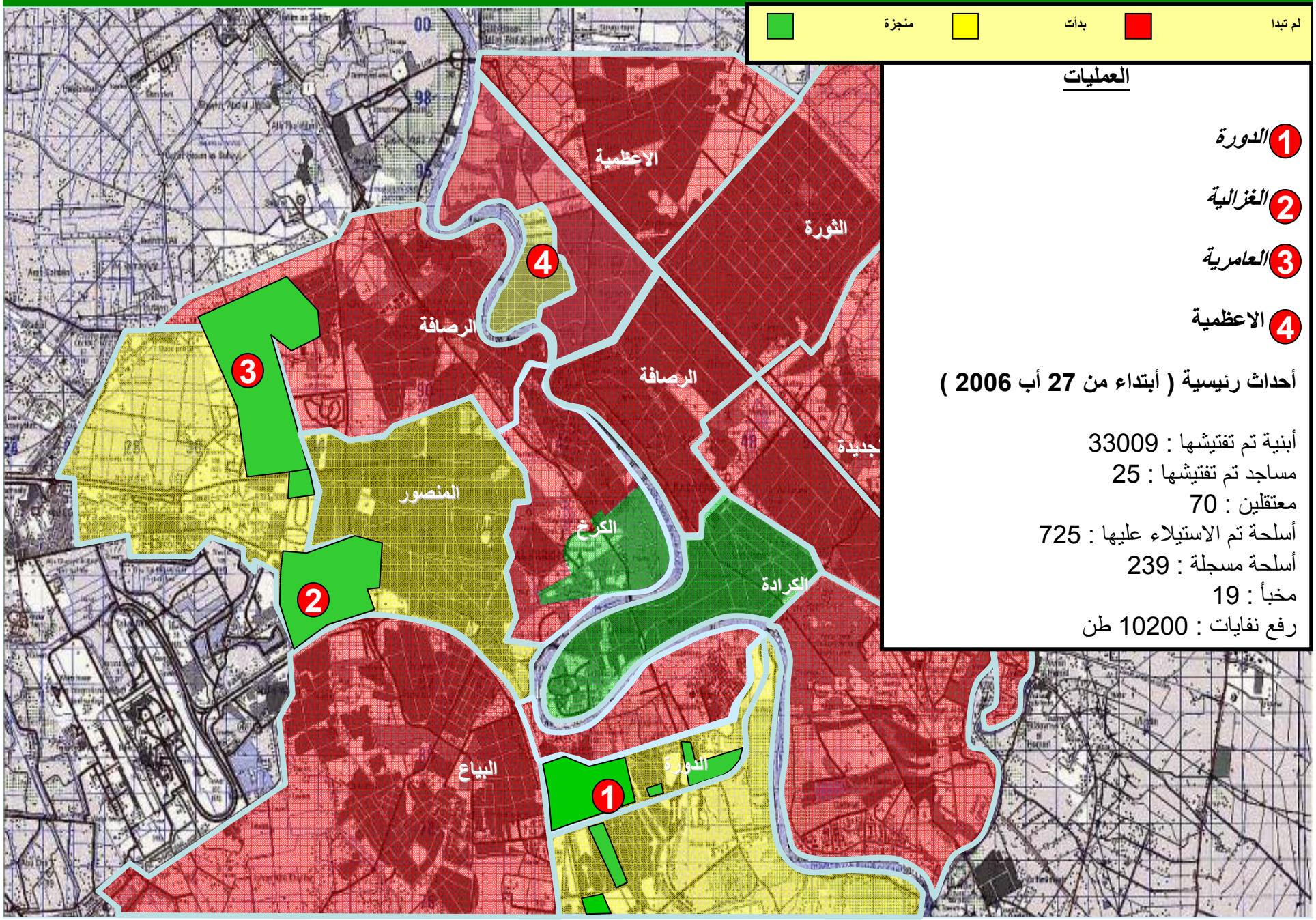

العمليات

1 *الدورة*

2 *الغزالية*

3 *العامرية*

4 الاعظمية

أحداث رئيسية (أبتداء من 27 أب 2006)

أبنية تم تفتيشها : 33009
مساجد تم تفتيشها : 25
معتقلين : 70
أسلحة تم الاستيلاء عليها : 725
أسلحة مسجلة : 239
مخبأ : 19
رفع نفايات : 10200 طن

Operation Together Forward – 20-26 Aug

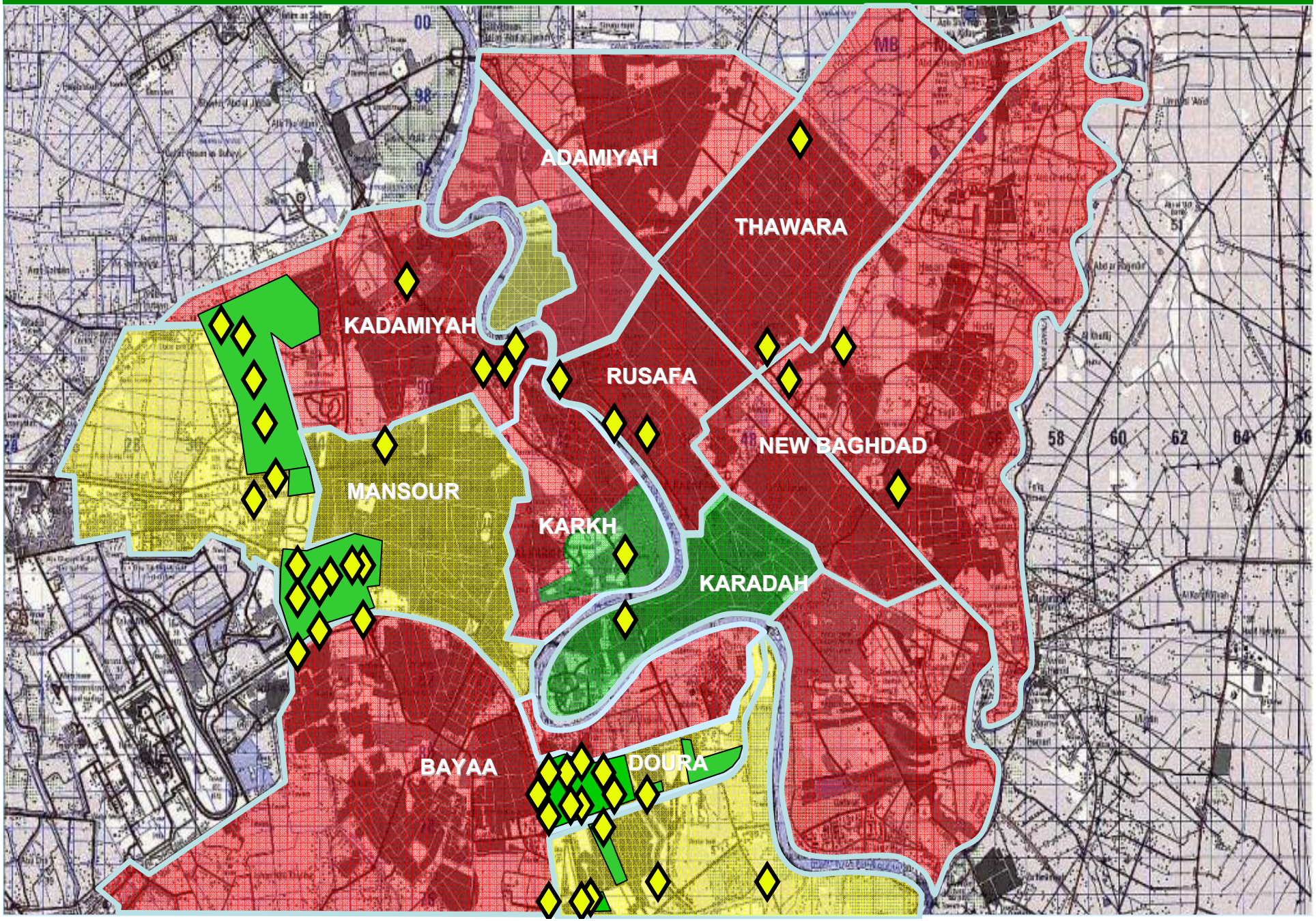

Operations Against Death Squads 21-27 AUG 06

OPERATIONS

1. **BAGHDAD**: Conducted a C/S OP IVO Doura, 21 AUG 06, IOT Capture Death Squad Members. **1 Cell Leaders Detained**
2. **BAGHDAD**: Conducted a Time Sensitive C&S OP IVO Doura, 21 AUG 06, IOT Capture kidnappers. **4 x Detainees**
3. **BAGHDAD**: Conducted a Raid OP IVO Adamiyah, 23 AUG 06, IOT Capture Death Squad Members.
4. **BAGHDAD**: Conducted a Raid OP IVO Bayaa, 23 AUG 06, IOT Capture Death Squad Members. **1 x Cell Leader Detained**
5. **BAGHDAD**: Conducted a Raid OP IVO Bayaa, 23 AUG 06, IOT Capture Death Squad Members.
6. **BAGHDAD**: Conducted a Raid OP IVO 30 km East of New Baghdad, 22 AUG 06, IOT Capture Death Squad Members.
7. **BAGHDAD**: Conducted a Raid OP IVO Al Mada, 22 AUG 06, IOT Capture Death Squad Members.
8. **BAGHDAD**: Conducted a Raid OP IVO Sarabadi, 22 AUG 06, IOT Capture Death Squad Members.
11. **BAGHDAD**: Conducted A C/S OP IVO 30 km Kadamiyah, 22 AUG 06, IOT Capture Death Squad Members.
12. **BAGHDAD**: Conducted OPS IVO Bayaa, 23 AUG 06, IOT Capture Death Squad Members.
13. **BAGHDAD**: Conducted a Patrol OP IVO Salman Pak, 23 AUG 06. **Detained 1 x Cell Leader**
14. **BAGHDAD**: Conducted a Raid OP IVO Adamiyah, 23 AUG 06, IOT Capture Death Squad Members. **1 x Detainee**
15. **BAGHDAD**: Conducted a Raid OP IVO Doura, 26 AUG 06, IOT Capture Death Squad Members. **2 x Cell Leaders**
16. **BAGHDAD**: Conducted OP IVO New Baghdad, 26 AUG 06, IOT Capture Death Squad Members. **4 x Detainee**
17. **BAGHDAD**: Conducted a Raid OP IVO Doura, 26 AUG 06, IOT Capture Death Squad Members.
18. **BAGHDAD**: Conducted a Raid OP IVO iskandariyah, 26 AUG 06, IOT Capture Death Squad Members. **2 x Detainees**
19. **BAGHDAD**: Conducted a Raid OP IVO Adamiyah, 27 AUG 06, IOT Capture Members of Death Squad.
20. **BAGHDAD**: Conducted a Raid OP IVO Adamiyah, 27 AUG 06, IOT Capture Members of a Kidnapping Cell.
21. **BAGHDAD**: Conducted a C/S OP IVO Bayaa, 27 AUG 06, IOT Disrupt Death Squad and Possible Cache Site.

BAGHDAD PROVINCE

NOTE: 6, 7 and 8 - Operations East of Baghdad

13 and 18 - Operations South of Baghdad

9 and 10 – Operations outside of Baghdad Province

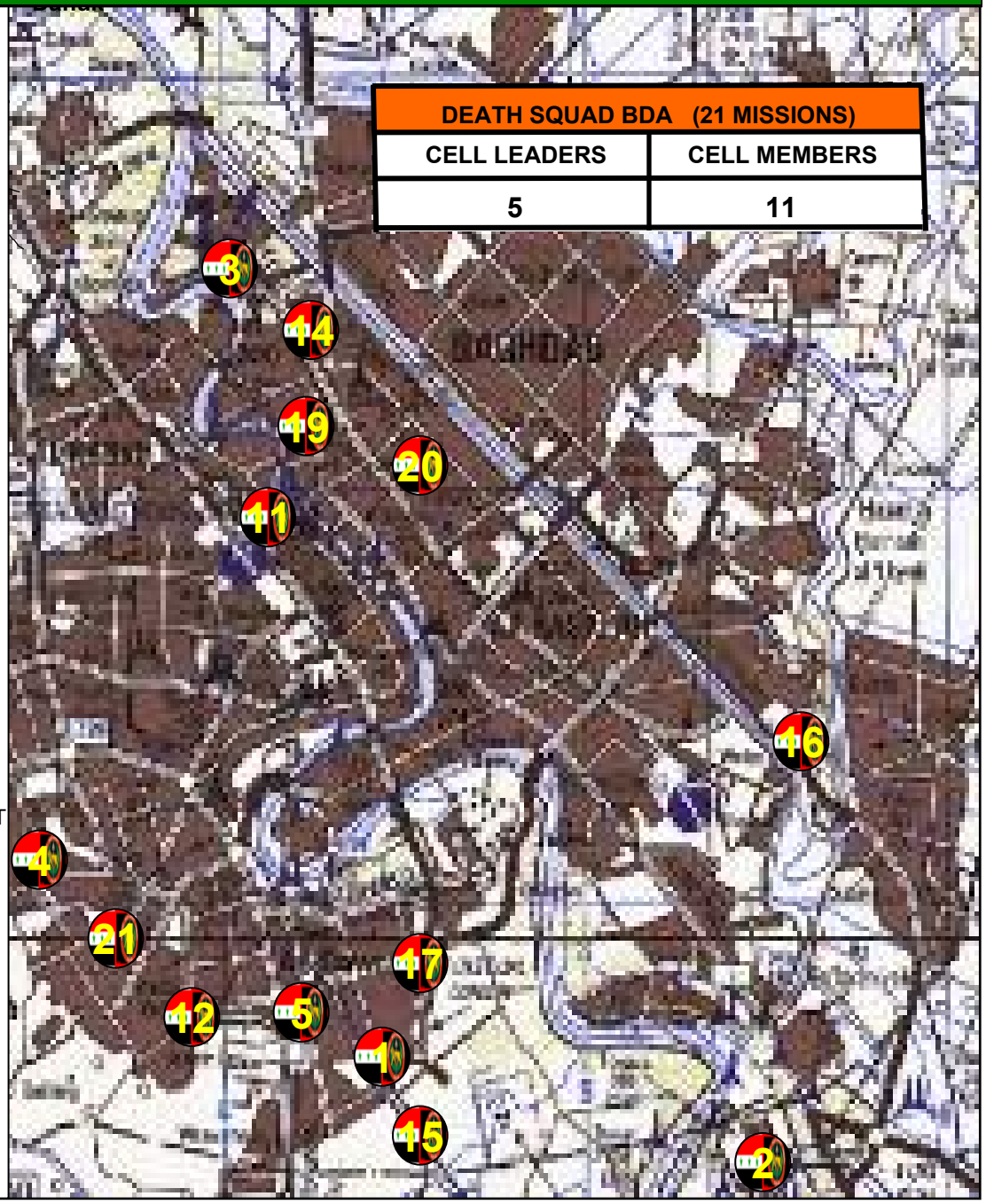

DEATH SQUAD BDA (21 MISSIONS)	
CELL LEADERS	CELL MEMBERS
5	11

Al-Qaida in Iraq High Valued Individual Captured West of Kirkuk

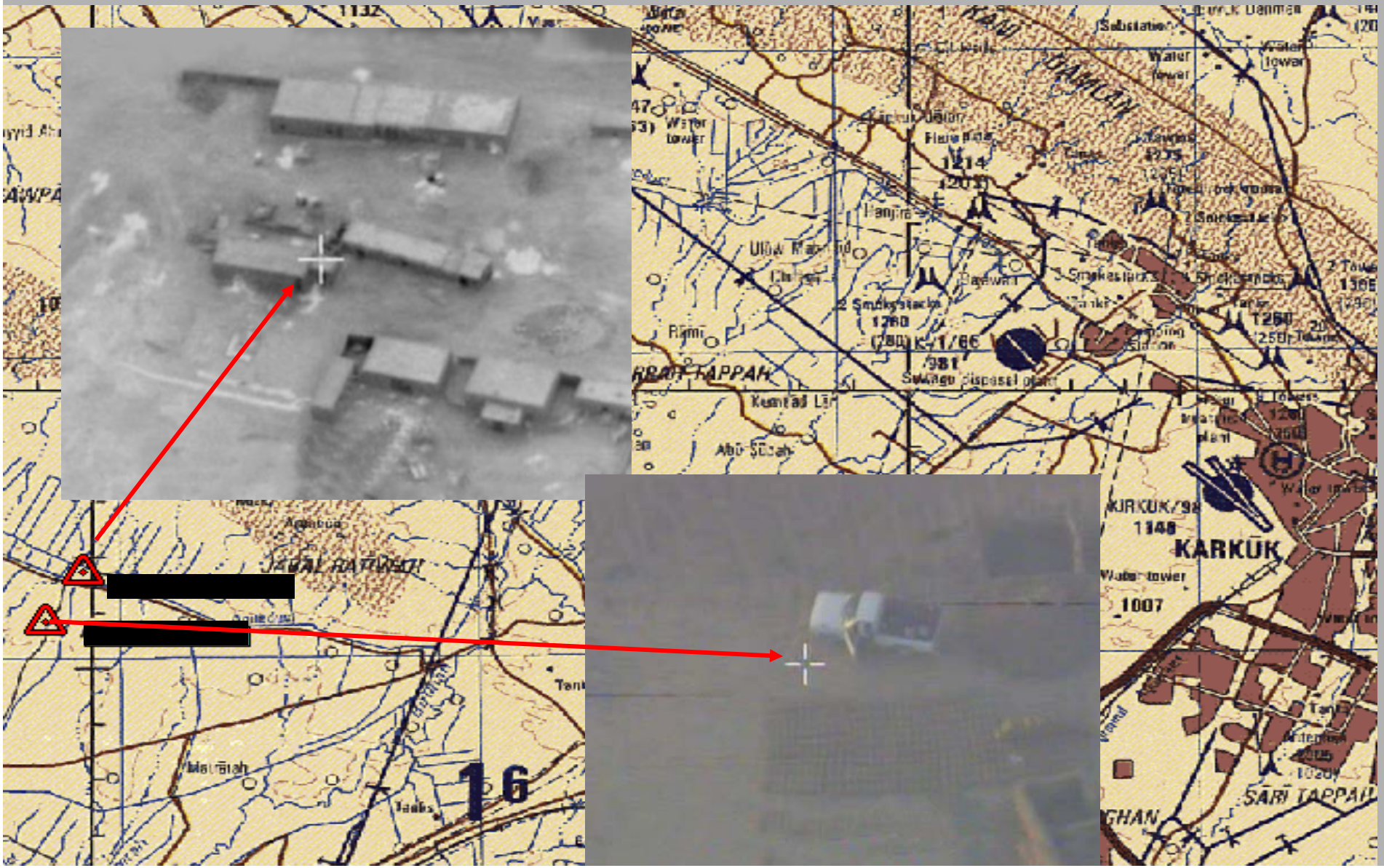

أعتقال شخص مهم في تنظيم القاعدة في العراق غرب كركوك

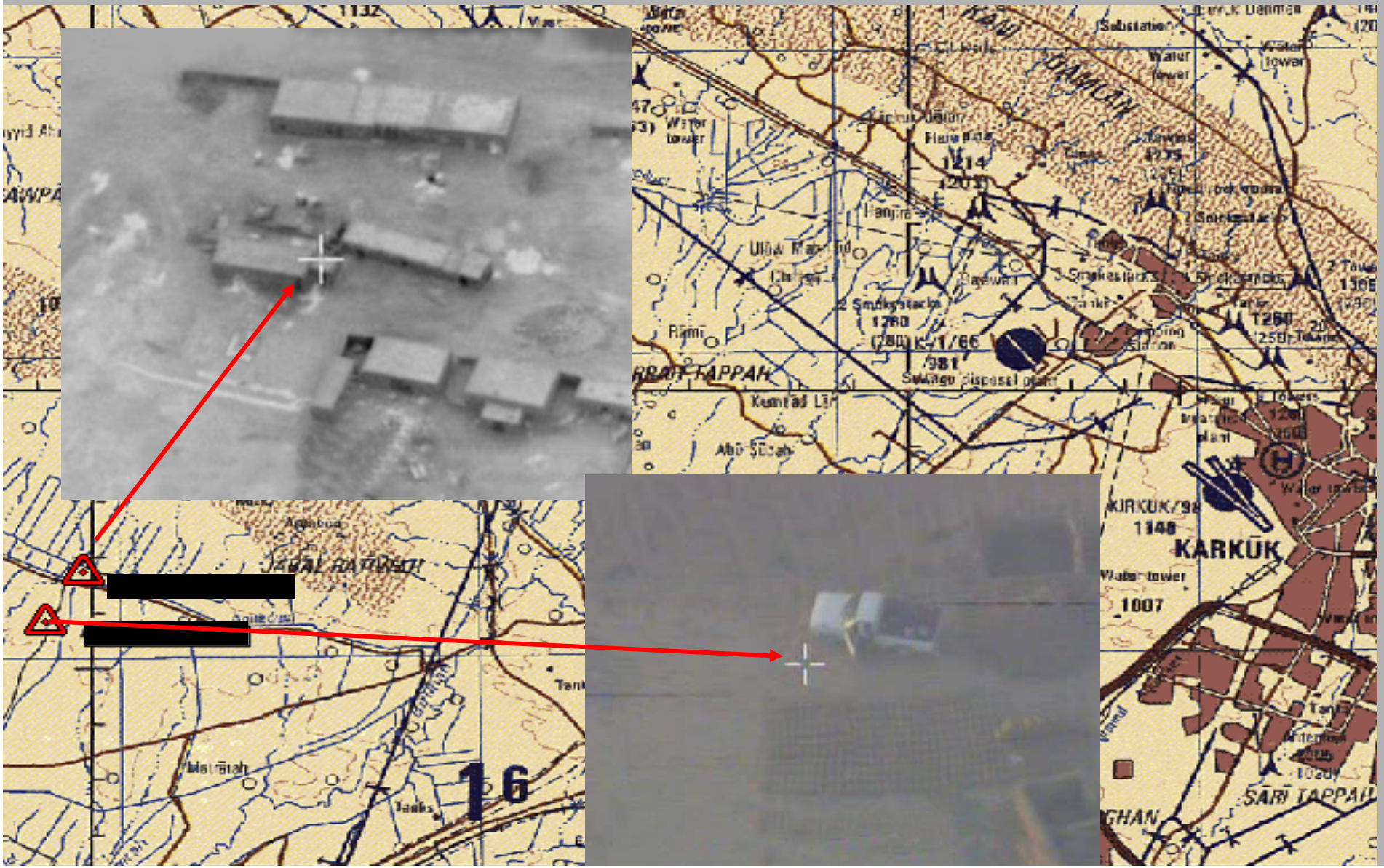

Iraqi Armed Forces Chain of Command

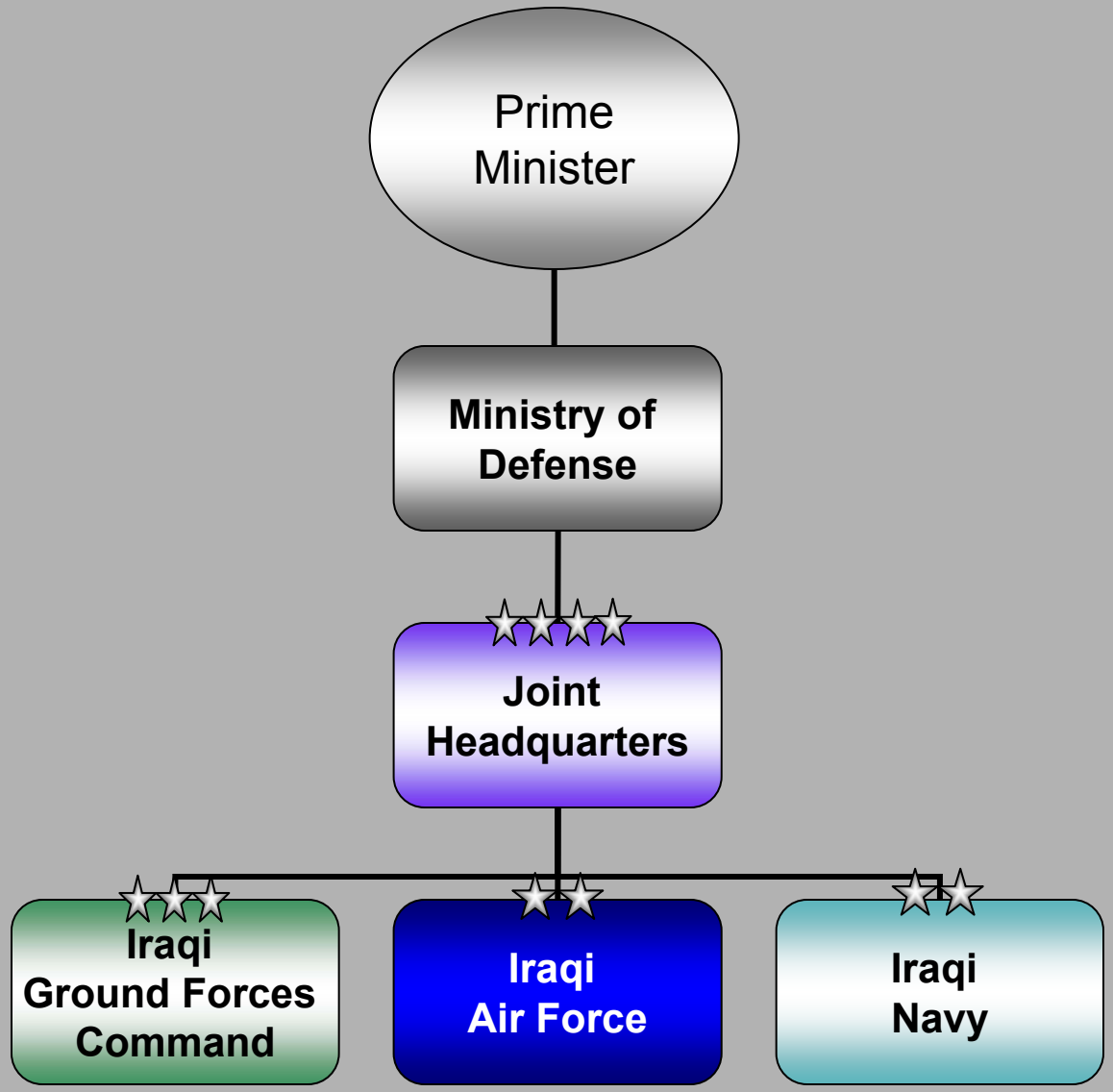
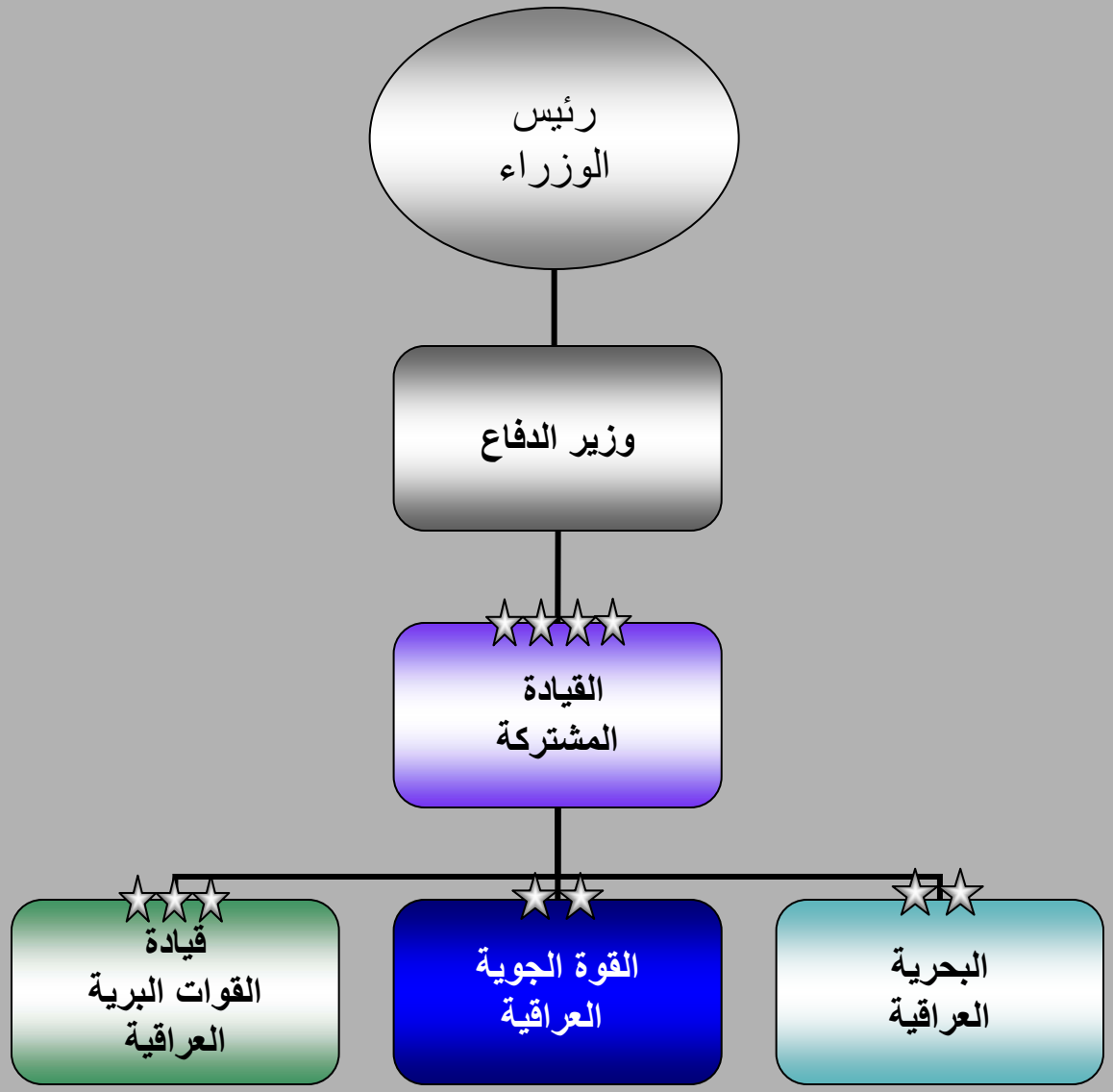
سلسلة مراجع القوات المسلحة العراقية